

Nr 3 Scena II

Oskar Kolberg

Fagotto 1

6

13

20

27

34

41

49

57

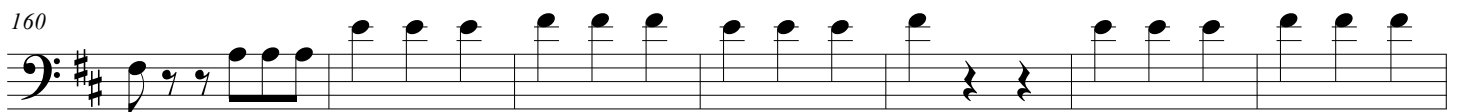
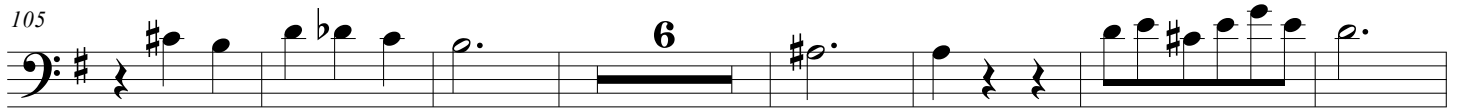
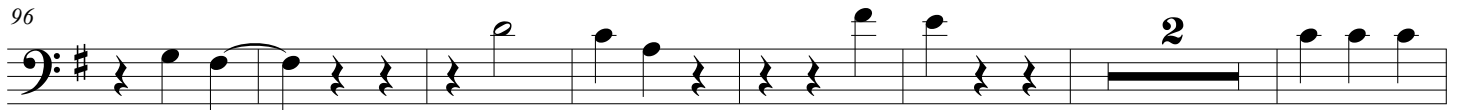
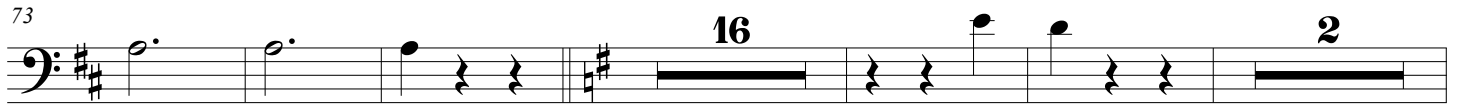
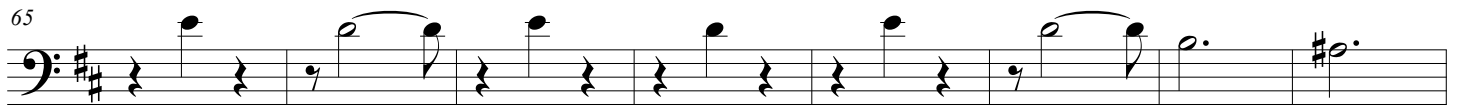

167

174

183

19

*ff*